

OVERHEAD WATER TANK  
HERMETICALLY SEALED &  
SCIENTIFICALLY CLOSED  
8'3" X 7'10" X 5'0" (2516 X 2185 X 1525)

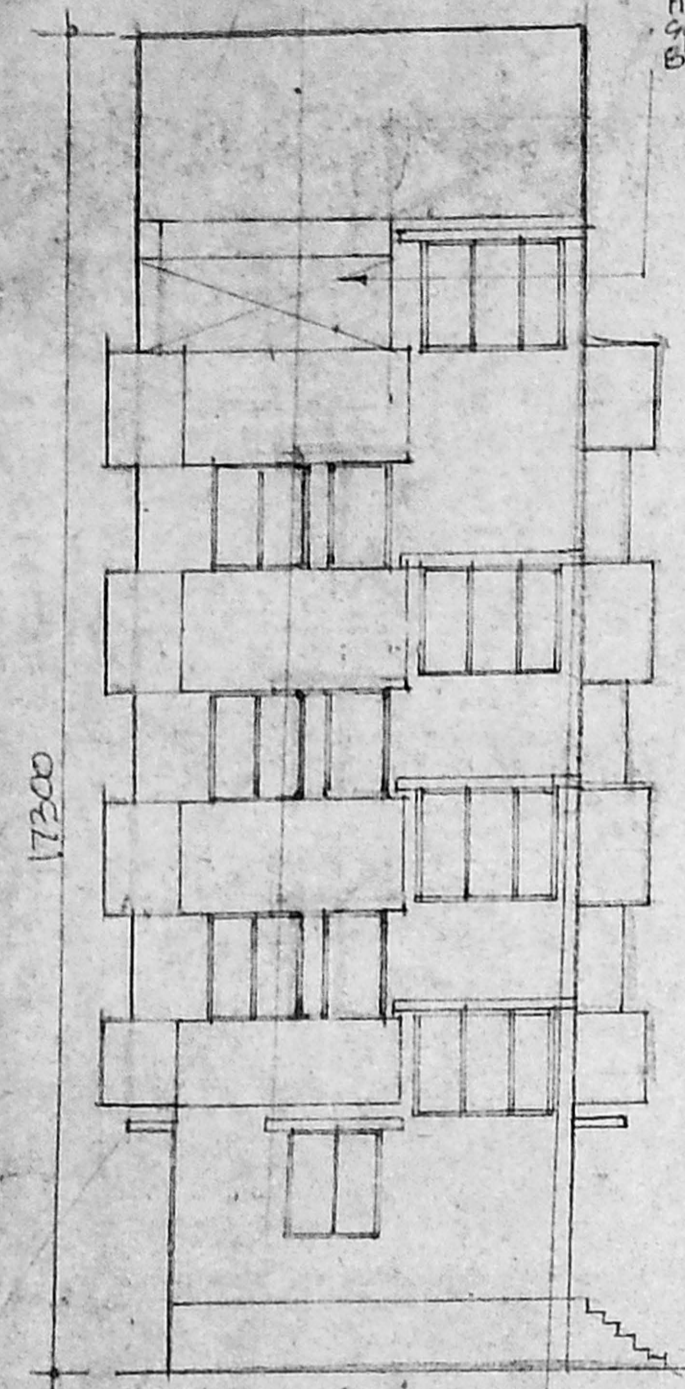

FRONT ELEVATION

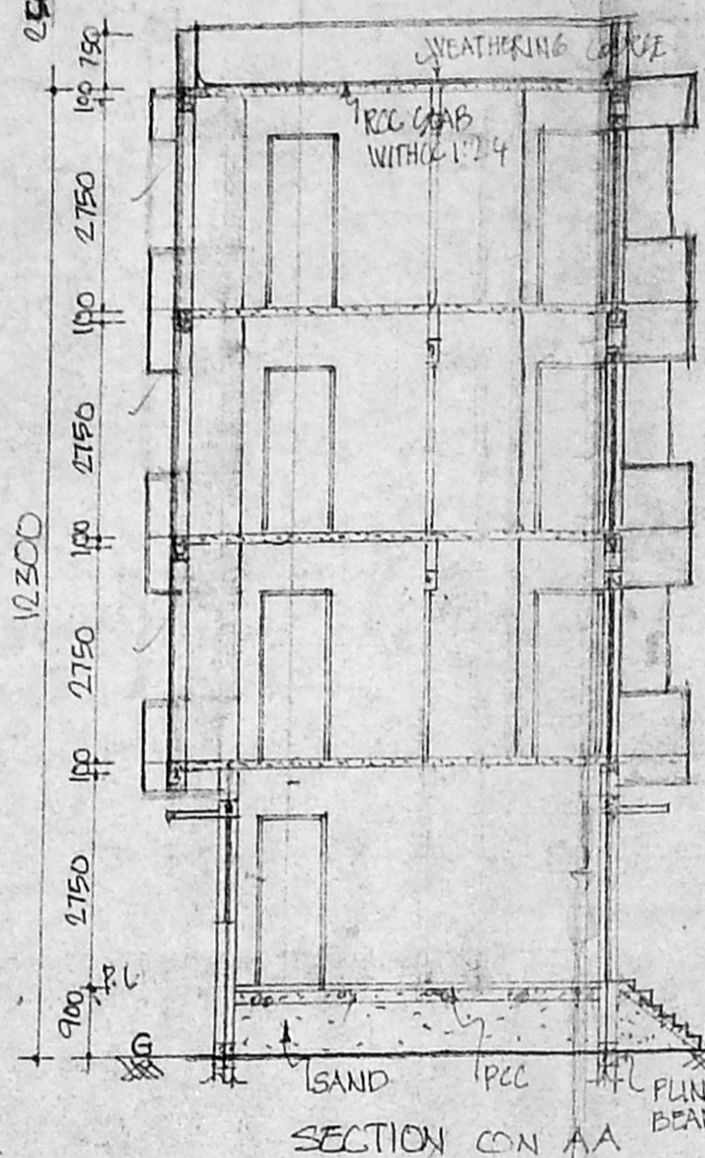

SECTION CON AA

13/56/6/09/255/2000  
Planning Permit No.

**APPROVED**  
SUBJECT TO THE CONDITIONS IN  
THIS OFFICE LETTER.  
No. B.1.9128/2000 Date 15/9/2000

o/c *Ratna*

FOR MEMBER SECRETARY  
CHENNAI METROPOLITAN  
DEVELOPMENT AUTHORITY  
CHENNAI-600 008.

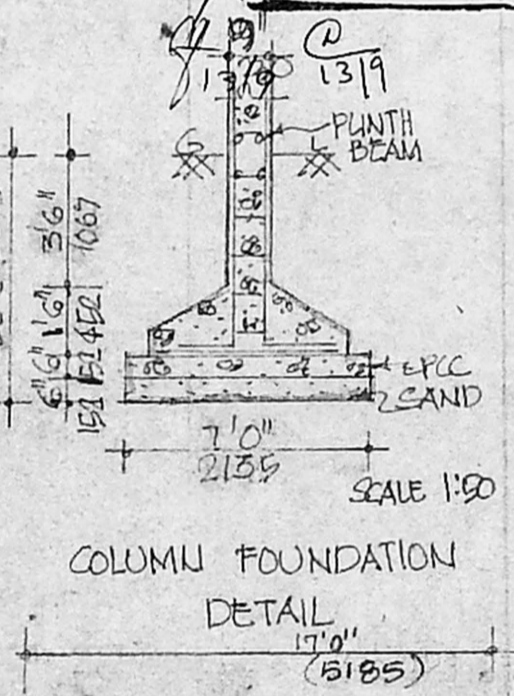

COLUMN FOUNDATION  
DETAIL

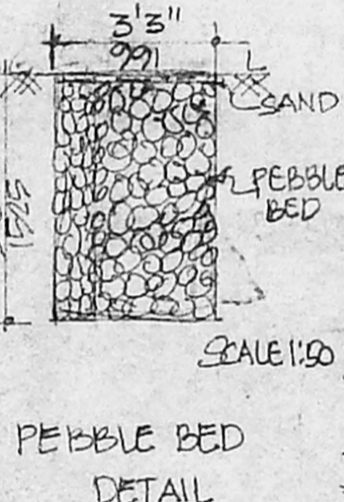

PEBBLE BED  
DETAIL

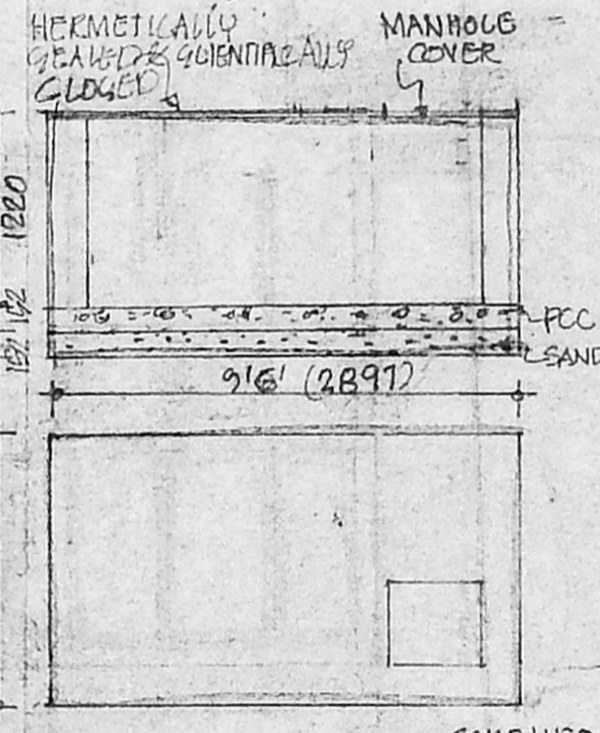

SUMP DETAIL

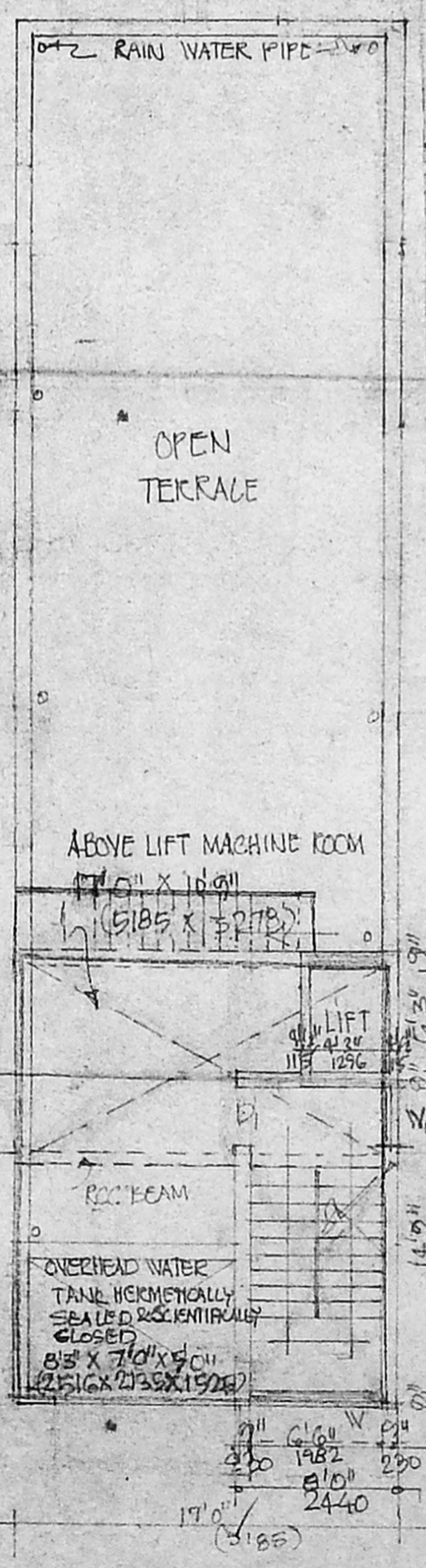

TERRACE FLOOR PLAN

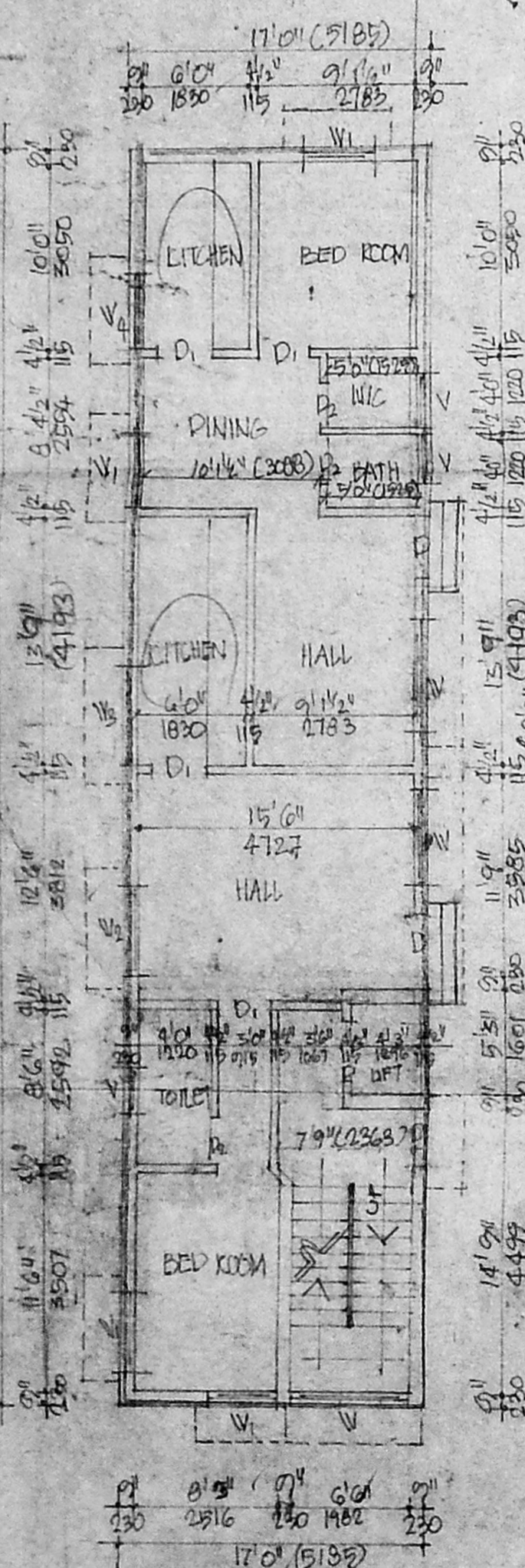

GROUND FLOOR PLAN

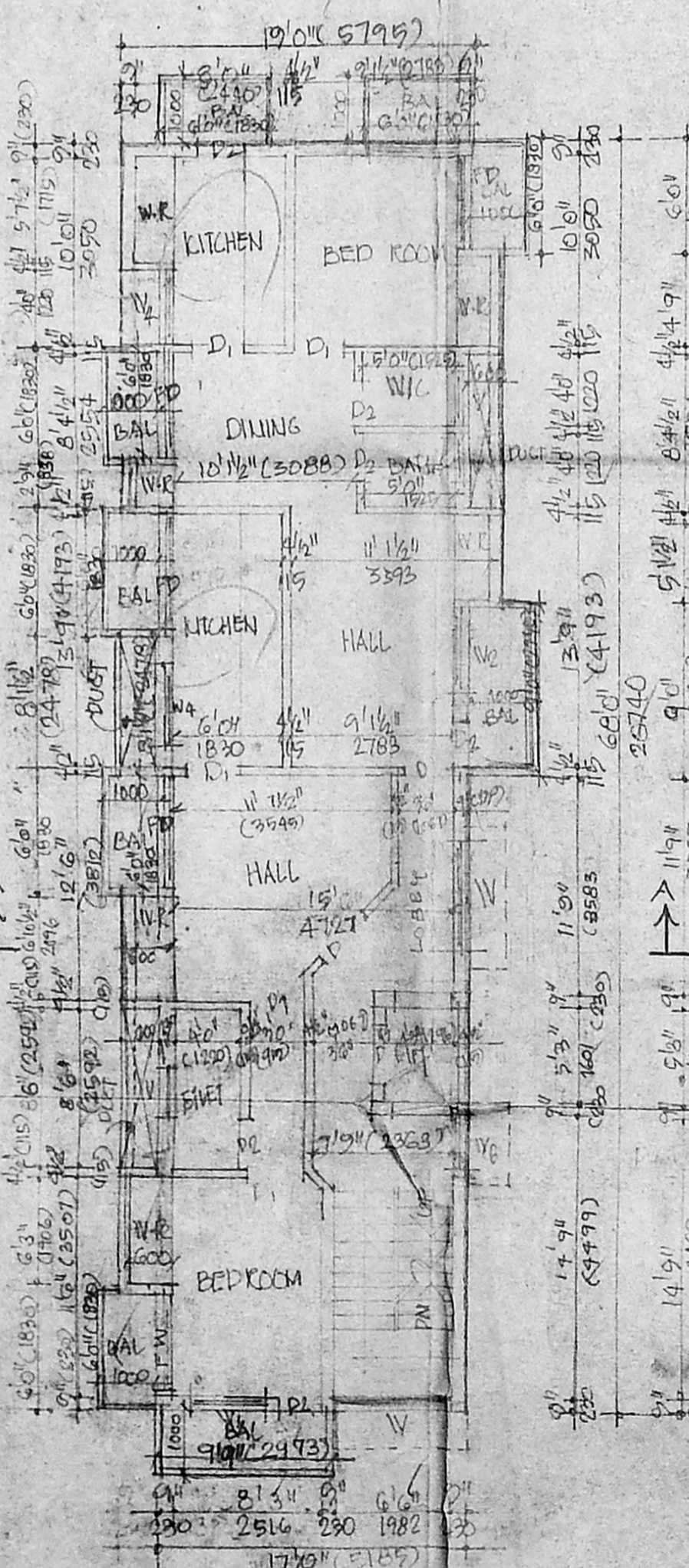

TYPICAL FLOOR PLAN (I, II & III)

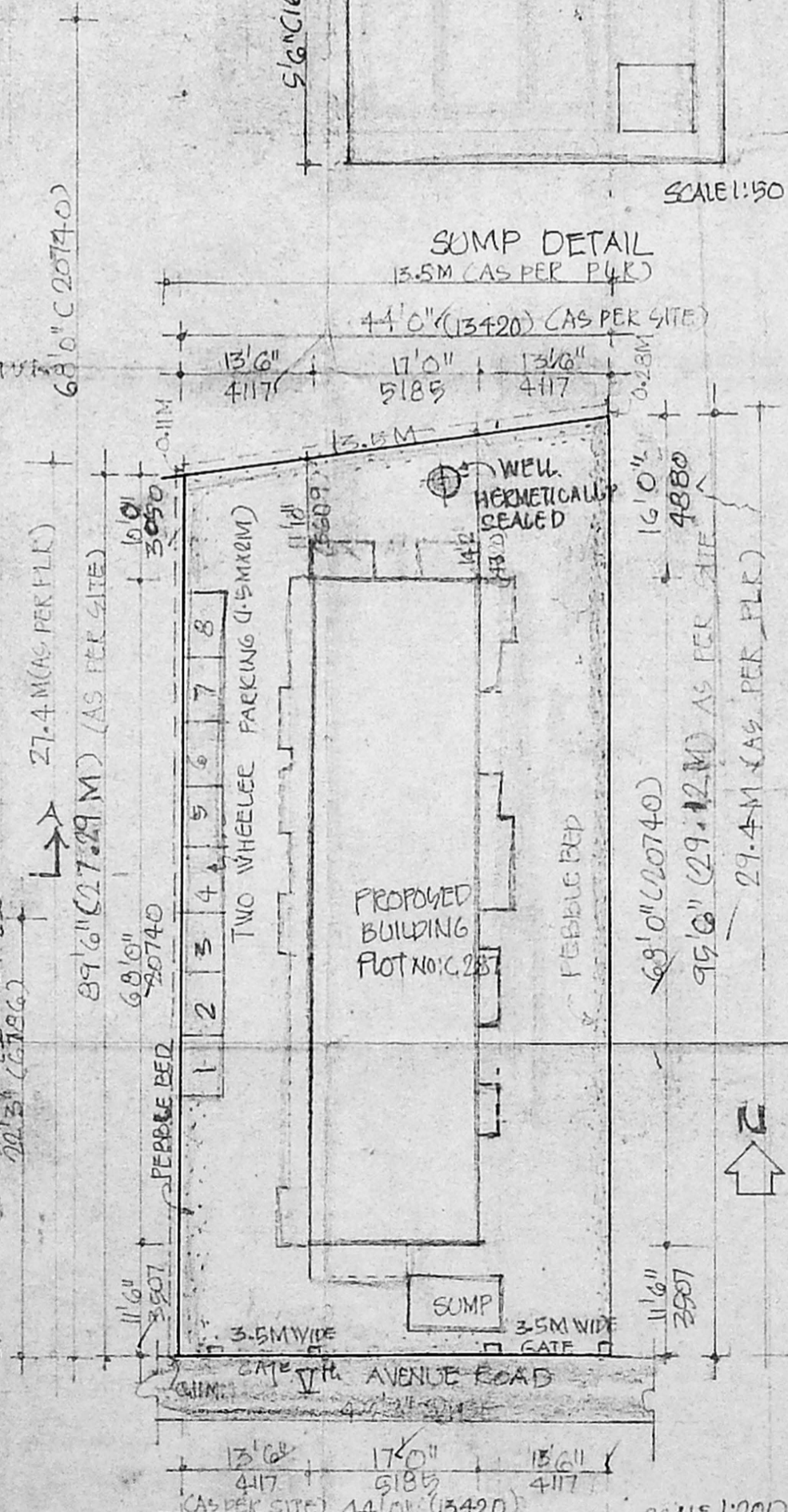

SITE PLAN

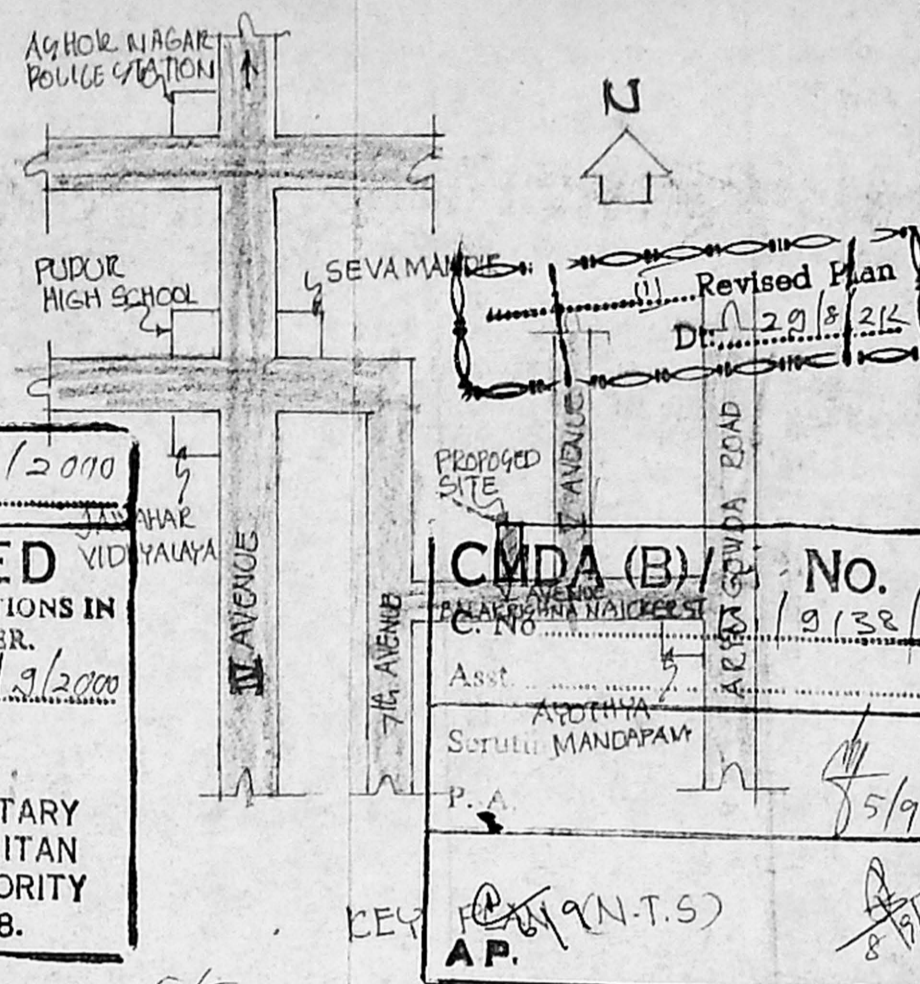

PLAN SHOWING THE  
PROPOSED CONSTRUCTION  
OF BUILDING AT  
PLOT NO: C 287,  
DOOR NO: 38, T.S NO: 152  
BLOCK NO: 19, KODAMBAKAM  
VILLAGE  
AVENUE ROAD

CMDA (B) No. 1/CHENNAI-83  
DIVISION-123, ZONE VII

Ass't. AP. *Aradhya*  
SUTUJI MANDAPAM

5/9

SCALE: 1:100 (1" TO 8'0")  
NOTE: ALL DIMENSIONS ARE IN MM

NO	ITEM	FOOT	MM
D1	DOOR	3'3" X 7'0"	991 X 2135
D2	DOOR	2'6" X 7'0"	762 X 2135
W1	WINDOW	6'0" X 4'6"	1830 X 1372
W2	WINDOW	4'0" X 4'6"	1220 X 1372
W3	WINDOW	5'0" X 4'6"	1525 X 1372
W4	WINDOW	5'0" X 3'6"	1525 X 915
V	VENTILATOR	3'0" X 2'0"	915 X 610
F1	FRENCH DOOR	5'0" X 7'0"	1525 X 2135
W6	WINDOW	5'0" X 4'6"	1525 X 1372

SPECIFICATION

FOUNDATION: COLUMN FOUNDATION  
WALL: 9" TH (230MM) BRICKVALL  
RCC: 1:2:4 USING 20MM STONEJELLY  
WOODWORK: COUNTRYWOOD  
FLOORING: MOSAIC TILES FLOORING

COLOUR INDEX

PROPOSED

ROAD

BOUNDARY

AREA STATEMENT

	SQFT	SGM
PLOT AREA	4079	379.44
GROUND FLOOR AREA	1156	107.53
FIRST FLOOR AREA	1439.1	133.87
SECOND FLOOR AREA	1439.1	133.87
THIRD FLOOR AREA	1439.1	133.87
TOTAL	5473.3	509.14
GROUND COVERAGE	28.3%	
F.S.I	1.34	

OWNER

*D. Aranya*

ARCHITECT

*C. VEERANNAN, B. Arch.*  
REGD ARCHITECT No: 91/14277  
LICENCED SURVEYOR CLT, No: 290  
CORPORATION OF CHENNAI  
NO: 6, KALYANI FLATS,  
1&2 KAMARAJ SALAI  
VILVAMBAKAM, CHENNAI-600 008

